

*recycling & waste depots*



*fees & charges*

*1 July 09 - 30 June 10*

# Contents

Where are we? Transfer stations & Weighbridge sites.....	3
Where can I recycle? .....	4
Conditions of entry .....	5
Weighbridge Sites .....	6
Transfer depots .....	7
General Depot information .....	9
Other services .....	10-11

# WHERE WE ARE!

Kangaroo Valley **2** Berry

**10** Nowra  
West Nowra

**3** Callala

**9** Huskisson

**7** Sussex Inlet

**1** Bendalong

**6** Lake Conjola

**8** Ulladulla

**5** Kioloa

## transfer stations

- 1** **Bendalong** Bendalong Road  
P+ 4456 1838  
9am - 1pm Sat  
1pm - 5pm Sun
- 2** **Berry** Agaris Lane  
P+ 4464 1241  
8am - 4pm - Fri Sat Sun Mon
- 3** **Callala** Coonemia Rd  
P+ 4447 1132  
8am - 4pm - Fri Sat Sun Mon
- 4** **Kangaroo Valley** Bendeela Rd  
P+ 4465 1014  
9am - 1pm - Fri Sat Sun Mon
- 5** **Kioloa** Murramarang Rd  
P+ 4457 1601  
9am - 1pm - Fri Sat Sun Mon
- 6** **Lake Conjola** Lake Conjola Entrance Rd  
P+ 4456 1723  
9am - 1pm - Fri Sat Sun Mon
- 7** **Sussex Inlet** Springs Rd  
P+ 4441 1359  
8am - 4pm - Fri Sat Sun Mon

## Weighbridge sites

- 8** **Ulladulla Transfer Station**  
Pirralea Rd, Ulladulla  
P+ 4455 1120  
8am - 5pm - 7 Days a Week
- 9** **Huskisson Transfer Station & Inert Landfill**  
Huskisson Rd, Huskisson  
P+ 4441 5309  
8am - 5pm - 7 Days a Week
- 10** **West Nowra Landfill**  
Flatrock Rd Nowra  
8am - 5pm - 7 Days a Week  
P+ 4421 5281

## recycling & waste depots

### All Depots Closed - Christmas Day & Good Friday

All waste depots are open 7 days Dec 26 - Jan 29

**Kioloa** waste depot is open 7 days 9am - 3pm from Dec 26 - Jan 29

During other school holiday periods Kioloa waste depot is

open 9am - 3pm, Fri - Sat - Sun - Mon - Wed

**Bendalong** waste depot open 9am - 1pm,

Mon - Sat & 1pm - 5pm Sun from Dec 26 to Jan 29

*Where can I recycle?*

- M 20 litres Max
- B Accepted at waste depot, free service
- E Accepted Free
- G Charges apply

	Paper & Cardboard	Glass Bottles	Plastic	Aluminium/Steel Cans	Computer e-waste	Mobile Phones	Ink Cartridges	Car Bodies	Scrap Metal	Motor Oil	Cooking Oil	Mattresses
Shoalhaven City Council	B	B	B	B	G	E	B	B	B	M	G	G
Shoalhaven Recycling	E	E	E	E	E	E	E	E	E	E	G	G
Sell a Parker												
Harvey Norman												
Dick Smith												
Optus World												
Rob Gillies Electrical												
Smiths Music												
Post Offices												
Sth Coast liquid Treatment												
Dreamsafe												
Tailormade Specialized Recycling												

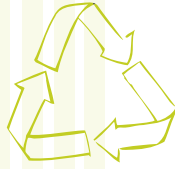

**clean out**

For more info call the Environment Line on 131555 or visit [www.cleanout.com.au](http://www.cleanout.com.au)

Only household quantities accepted 20kg or 20L max container size  
For more information on recycling in the Shoalhaven visit [www.recyclingnearyou.com.au](http://www.recyclingnearyou.com.au)

**ULLADULLA ADMIN CENTRE 28 NOV - NOWRA ADMIN CENTRE 29 NOV 2009**

materials with the following logos



# conditions of entry

Please help us to maintain a high standard of safety at all Recycling & Waste Depots

- Obey all instructions given by the Depot Staff
- **Do not** scavange any materials from the stockpiles or bins. Our Buy Back Centre is open for you to purchase items  
Please speak to the Depot staff
- **Do not** climb on stockpiles or in bins. The piles are placed for temporary storage and could be dangerous
- **Do not** speed
- Access to restricted areas is not permissible unless authorisation is provided by the Depot staff
- Appropriate footwear must be worn on site whilst out of the vehicle.
- Children under 12 years of age must remain in the vehicle at all times at the disposal areas  
In the Buy Back area, children must be under direct adult supervision
- Alcohol is not permitted on site
- A breach of any of these safety conditions may result in future access to the depot being refused
- Pets must remain in the vehicle

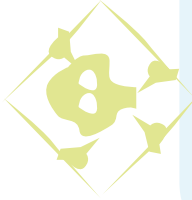

## Asbestos

Care needs to be taken before disposing of asbestos. There are strict regulations to be followed regarding its handling & disposal  
For more information you can contact;

**1** **Workcover 131 050**

**2** **Council's Hotline 4429 3374**

**Remember to Contact West Nowra or Ulladulla  
24 hours prior to book in your load of asbestos**

# weighbridge sites

WEST NOWRA - ULLADULLA - HUSKISSON 8AM - 5PM - 7 DAYS

## Household Waste - per tonne

Mixed waste	- per tonne	\$142.00
Gas bottles up to 9kg	- each	3.00
Gas bottles > 9kg	- each	\$7.50
Bulk mattresses	- per tonne	\$240.00

## Building & Commercial

Mixed loads	- per tonne	\$142.00
Separated bricks, concrete (2)	- per tonne <i>(Nowra &amp; Ulladulla only)</i>	\$57.00
Separated dry commercial	- per tonne	\$115.01

## Green Waste

Greenwaste < 150mm diameter	- per tonne	\$65.00
Tree trunks & roots > 150mm diameter	- per tonne	\$110.00
Untreated & unpainted timber	- per tonne	\$65.00

## Other Waste

Asbestos minimum charge (1)(2)		\$20.00
Asbestos (1)(2)	- per tonne	\$142.00
Light truck tyres	each	\$13.00
Truck & Tractor tyres	each	\$37.00
Bulk tyres	- per tonne	\$240.00
Shredded tyres	- per tonne	\$142.00

## Clean Fill

Clean Fill <i>(Nowra, Huskisson)</i>	- per tonne	\$57.00
Clean Fill <i>(Ulladulla)</i>	- per tonne	\$68.00
Contaminated soil	- per tonne	\$142.00

*Nowra only by prior arrangement. Must be classified by NATA certified laboratory*

## Note:

Minimum charge for loads, except asbestos will be \$3.00.

- Horses, cows and other large animals are only accepted at West Nowra.
- When weighbridge is not operating, charges apply as for transfer depots.
- Liquid waste and hazardous waste not accepted.

(1) Loads containing asbestos not accepted unless by prior notification

(2) West Nowra & Ulladulla Only

# Transfer Depots

BENDALONG, BERRY, CALLALA, KANGAROO VALLEY, KIOLOA, LAKE CONJOLA, SUSSEX INLET

*Opening hours vary, please see the cover for details*

	FULL LOAD	3/4 LOAD	1/2 LOAD	1/4 LOAD
<b>Household</b>				
Car/Station Sedan	\$9.00		\$4.50	
Utility/Van/Single Axle Trailer	\$30.00		\$15.00	
<b>Commercial</b>				
Mixed Trailer	\$50.00	\$37.50	\$25.00	\$12.50
<4 Tonne Truck/Trailer	\$177.00	\$132.75	\$88.50	\$44.25
<b>Building</b>				
Trailer	\$97.00	\$72.75	\$48.50	\$24.25
<4 Tonne Truck/Trailer	\$320.00	\$240.00	\$160.00	\$80.00
<b>Tyres</b>				
Light Truck	\$13.00 each			
Truck & Tractor	\$37.00 each			
<b>Gas Bottles</b>				
Up to 9kg	\$3.00 each			
> 9kg	\$7.50 each			
<b>Mattresses</b>				
\$18.00 each				
<b>Green Waste &lt;150mm diameter</b>				
Car	\$3.00			
Trailer	\$15.00	\$11.25	\$7.50	N/A
<4 Tonne Truck/Trailer	\$36.00	\$27.00	\$18.00	\$9.00
4 to 6 Tonne Truck	\$52.00	\$39.00	\$26.00	\$13.00
6 to 8 Tonne Truck	\$82.00	\$61.50	\$41.00	\$20.50
8 to 10 Tonne Truck	\$91.00	\$68.25	\$45.50	\$22.75
Over 10 Tonne Truck	\$98.00	\$73.50	\$49.00	\$24.50
<b>Green Waste &gt;150mm diameter</b>				
Trailer	\$66.00	\$49.50	\$33.00	\$16.50
<4 Tonne Truck/Trailer	\$220.00	\$165.00	\$110.00	\$55.00
4 to 6 Tonne Truck	\$330.00	\$247.50	\$165.00	\$82.50
6 to 8 Tonne Truck	\$495.00	\$371.25	\$247.50	\$123.75
8 to 10 Tonne Truck	\$605.00	\$453.75	\$302.50	\$151.25
Over 10 Tonne Truck	\$660.00	\$495.00	\$330.00	\$165.00

# Note

- **Load classification / size is determined by the Depot operator**
- Tonnage of trucks will be calculated by subtracting tare vehicle weight from gvm as displayed on side of truck
- Green waste that is unsuitable for reprocessing includes stumps and large diameter logs > 150mm
- Single axle trailers with sides greater than 450mm high will be charged at the <4 tonne truck/trailer rate
- Waste containing more than 15% of recyclables may not be accepted
- All charges are subject to the Depots ability to accept the load
- Separated unpainted/untreated timber will be treated as green waste
- Liquid waste and hazardous waste not accepted
- Large materials not suitable for reuse must be broken down e.g. wardrobes, beds, cupboards



Not accepted

## Items Not Accepted at Recycle & waste Depots Include:



FLARES

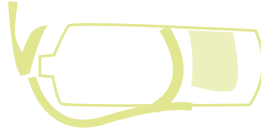

FIRE EXTINGUISHERS



FLAMMABLE LIQUID



HAZARDOUS CHEMICALS

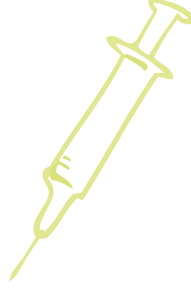

SYRINGES

# General Depot Information

RECYCLE THERE IS NO CHARGE

Council's Recycling and Waste Depots accept any of the following separated recyclable items free of charge



\* Excluding foam



STEEL CANS & AEROSOL CANS



ALUMINIUM CANS



PAPER, MAGAZINES & CARDBOARD



MOTOR OIL (UP TO 20 LITRES)



GLASS



CAR BATTERIES

PLASTICS CODED

## Buy Back Centres

Our Buy Back Centres at each of the Recycling & Waste Depots, where members of the public can purchase reused/recycled goods. There is **NO CHARGE** for accepting items which the **supervisors** of the Buy Back Centres think can be resold. **The items could be eg:**



FURNITURE



SPORTING EQUIPMENT



CROCKERY & CUTLERY



BUILDING MATERIALS



SINKS TOILETS & BATHS



TOYS



PAINT (USEABLE QUANTITIES ONLY)



DOB IN A DUMPER 131 555

# Other services

USE OUR DOMESTIC GARDEN ORGANICS & BULKY WASTE PICK-UP SERVICE

**GARDEN ORGANICS** this includes grass clippings, small prunings

Please Note: Prunings must be tied in bundles, no more than 1 m in length and 40cm in diameter and not weighing more than 16kg each. Lawn clippings and leaves must be bagged or boxed and weigh no more than 16kg per bag/box.

**BULKY WASTE** this includes such items as mattresses, old furniture, building items, whitegoods, bikes, wood, toys, garden tools or any household items.

Please Note: Pick-up of 'Bulky Waste' items is restricted to items that can be easily and safely carried by two people. Please do not break up furniture as all items in reasonable condition will be recycled.

\* 1 cubic metre = approximately one 6 x 4 level trailer load

**\$15**

per 1 cubic metre\*

**\$30**

per 1 cubic metre\*

## Compost Bins & Worm Farms

Compost bins - Earth Machine.....	\$80.00
- RELN.....	\$30.00
Worm farms (worms not included) .....	\$70.00

## Account Information

- Account Cards are available for regular users (conditions apply)  
P+ 4429 3374 for more information
- Businesses that have credit facilities approved will be issued with an account identification card(s) which **must** be produced at the Recycling & Waste Depot. Invoices will be issued on a monthly basis requiring payment within 30 days. Accounts that fall in arrears of more than 60 days will be cancelled
- An account keeping fee of \$19.80 excl GST will apply to any account that does not accumulate a minimum charge of \$19.80 per financial year
- A replacement account card charge of \$11.00 will apply to all lost cards
- **Account card holders must be produced at the depot otherwise a cash payment will be required**

# Other Services

## Domestic Waste Service

Council's standard service consists of a weekly 120ltr red-lid waste bin and a fortnightly 240ltr yellow-lid recycle bin. Council has three different garbage bin sizes which ratepayers may select for their waste storage. The 2009/10 charges are:

- 80 ltr – \$173 per annum per service
- 120 ltr – \$215 per annum per service
- 240 ltr – \$360 per annum per service
- Additional domestic recycling bin – \$44 per annum
- Commercial recycling only service: 1st bin – \$80 per annum  
all additional bins – \$44 per annum/per bin

### Bin Repairs

All bin repairs are repaired by Council's contractor SITA at no cost to the resident. Contact SITA 4423 1711

### Stolen Bins

Stolen bins will be replaced free of charge. A statutory declaration must be completed & forwarded to Council or call into council and the staff will assist you to complete the statutory form.

### Missed Services

Bins placed on the kerbside after the truck has serviced the street will not be collected. However, if your bins have been missed for other reasons, please contact SITA direct or phone Council's hotline.

### New Services

Any request made for the start of a new waste & recycling service MUST be made by the owner of the property. Once the bin size has been selected, Council will then instruct SITA (*Council's Waste & Recycling contractor*) to organise the delivery of the bins. This occurs within 5 working days.

[www.shoalhaven.nsw.gov.au/council/section/waste](http://www.shoalhaven.nsw.gov.au/council/section/waste)

**FOR FURTHER INFORMATION WASTE SERVICE SECTION PO BOX 42 BRIDGE RD NOWRA 2541**

